

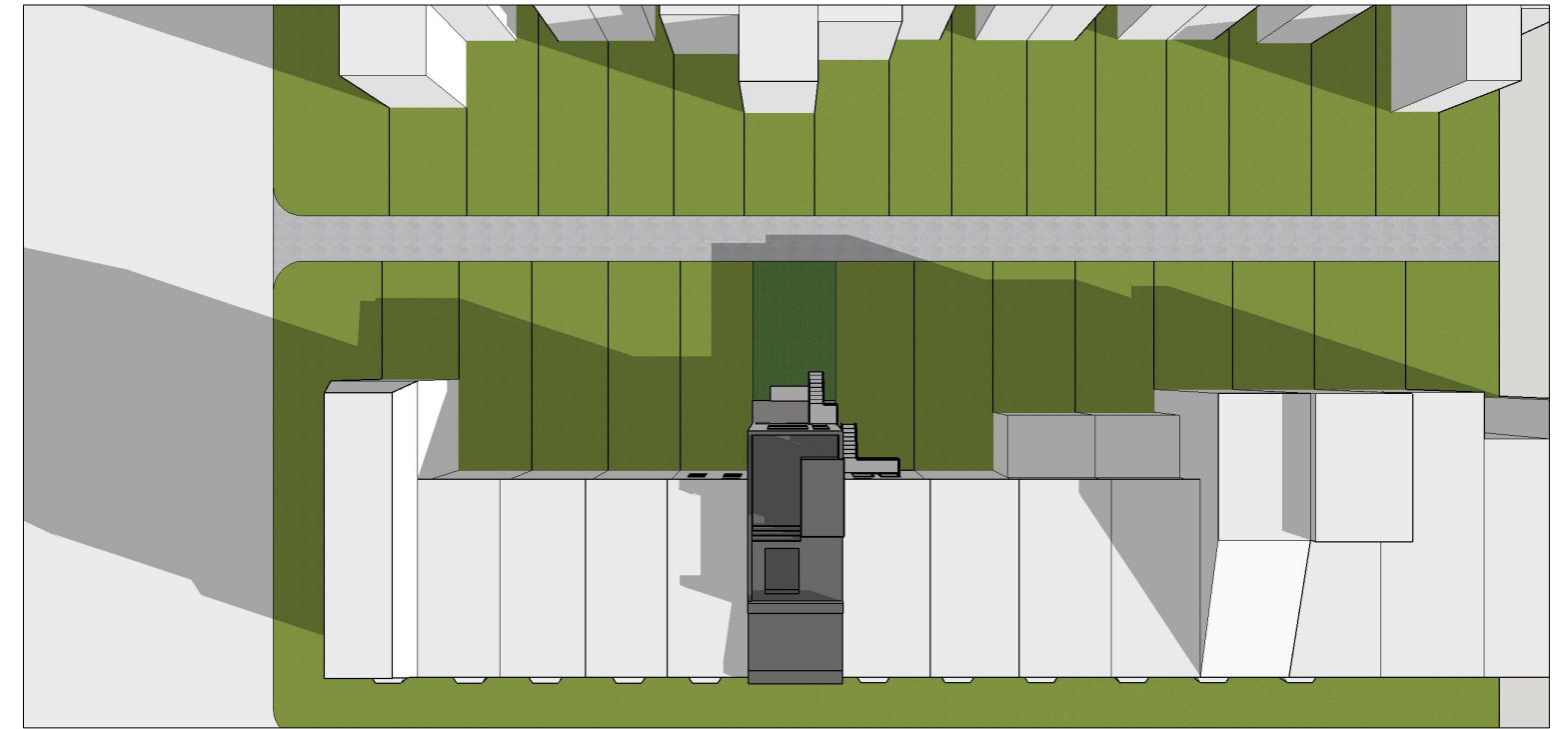

Existing

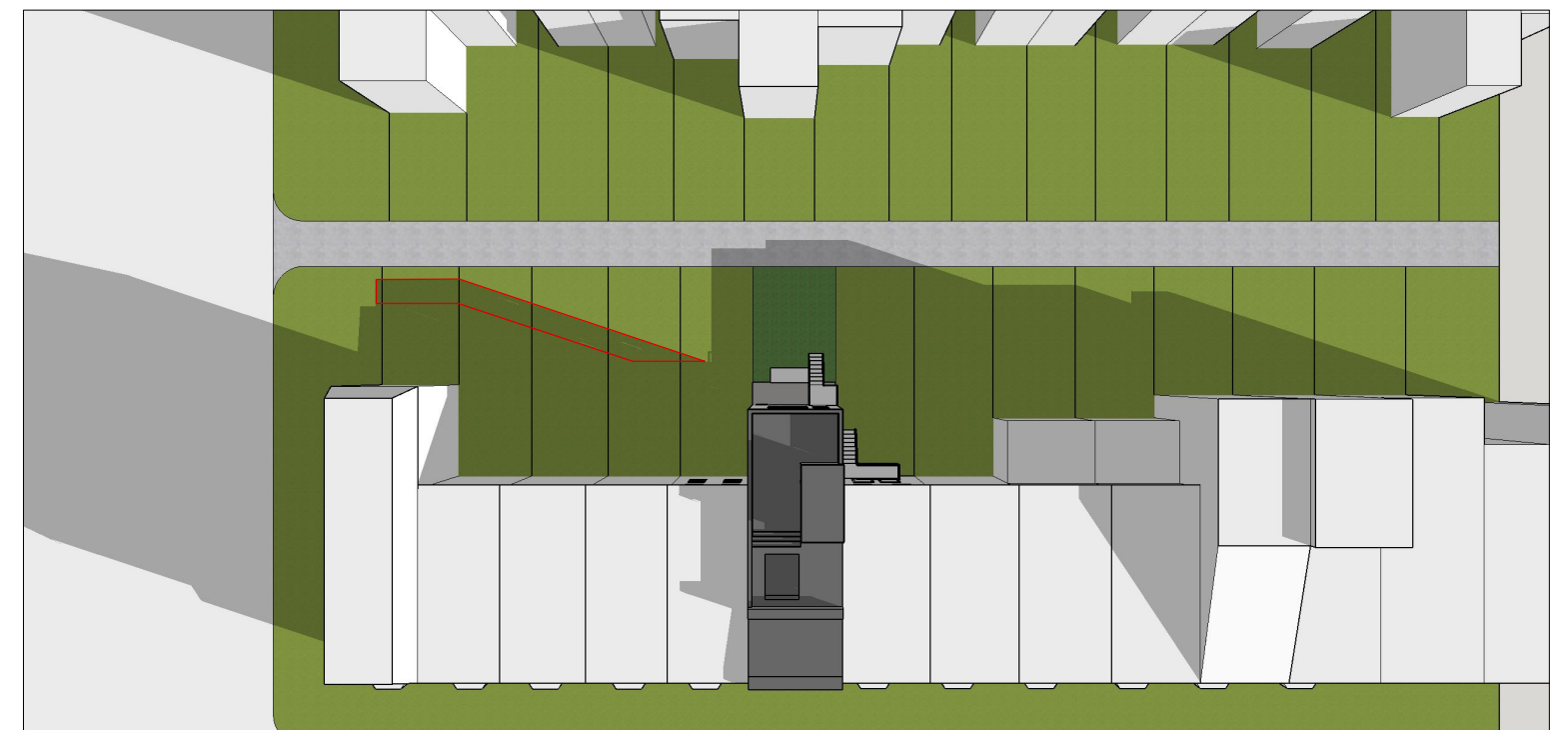

Matter of Right - 10' Extension



Proposed - 15' Extension

— ADDITIONAL SHADE
FROM PROPOSED

⊕ SPRING/FALL EQUINOX- 9:00 AM
Washington, DC
Latitude: 38.915000N Longitude: 77.034047W

FOR DESIGN PURPOSES ONLY
addition and interior renovation to:
1457 Swann St NW 08.12.21
Washington, DC Board of Zoning Adjustment date
District of Columbia
CASE NO 20585
EXHIBIT NO 10 **SS-1.01**



Existing

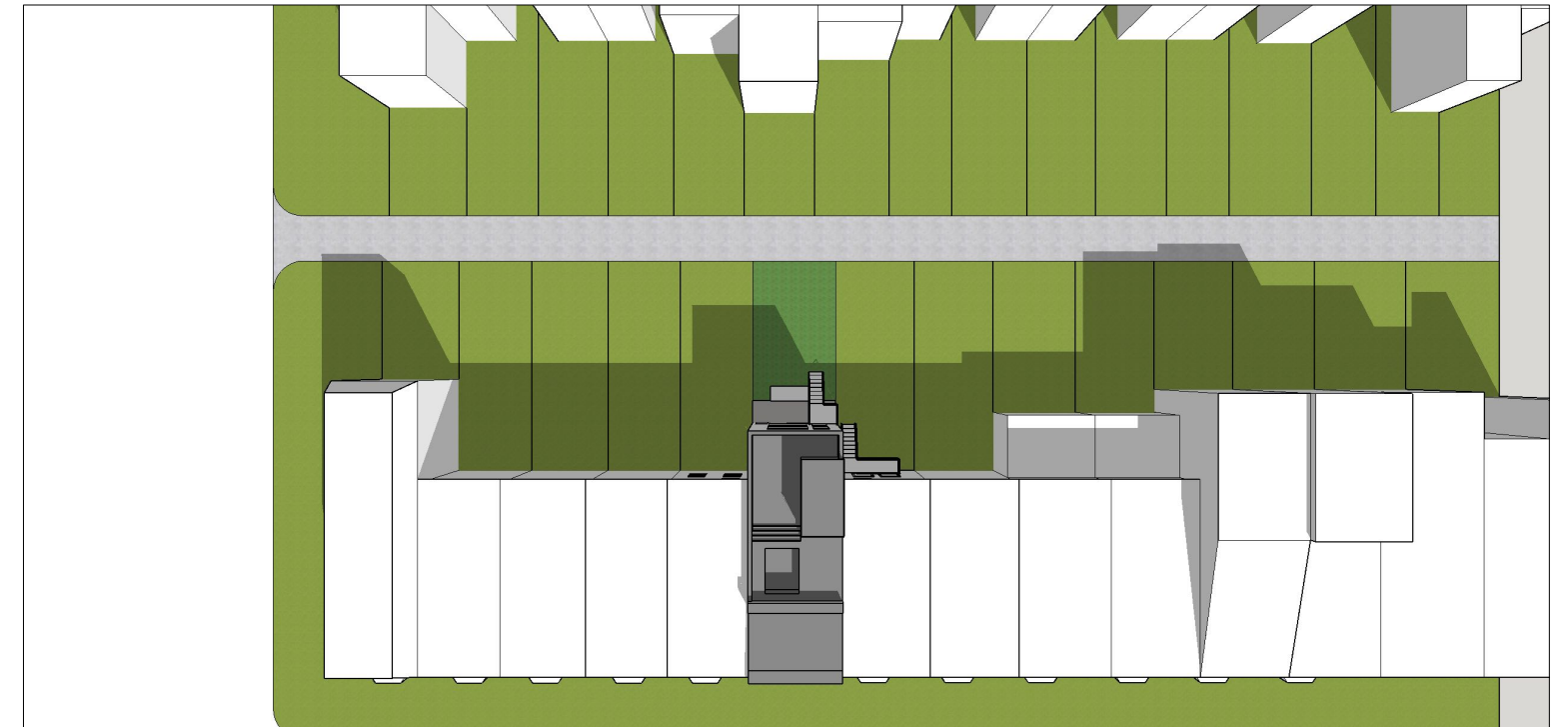

Matter of Right - 10' Extension

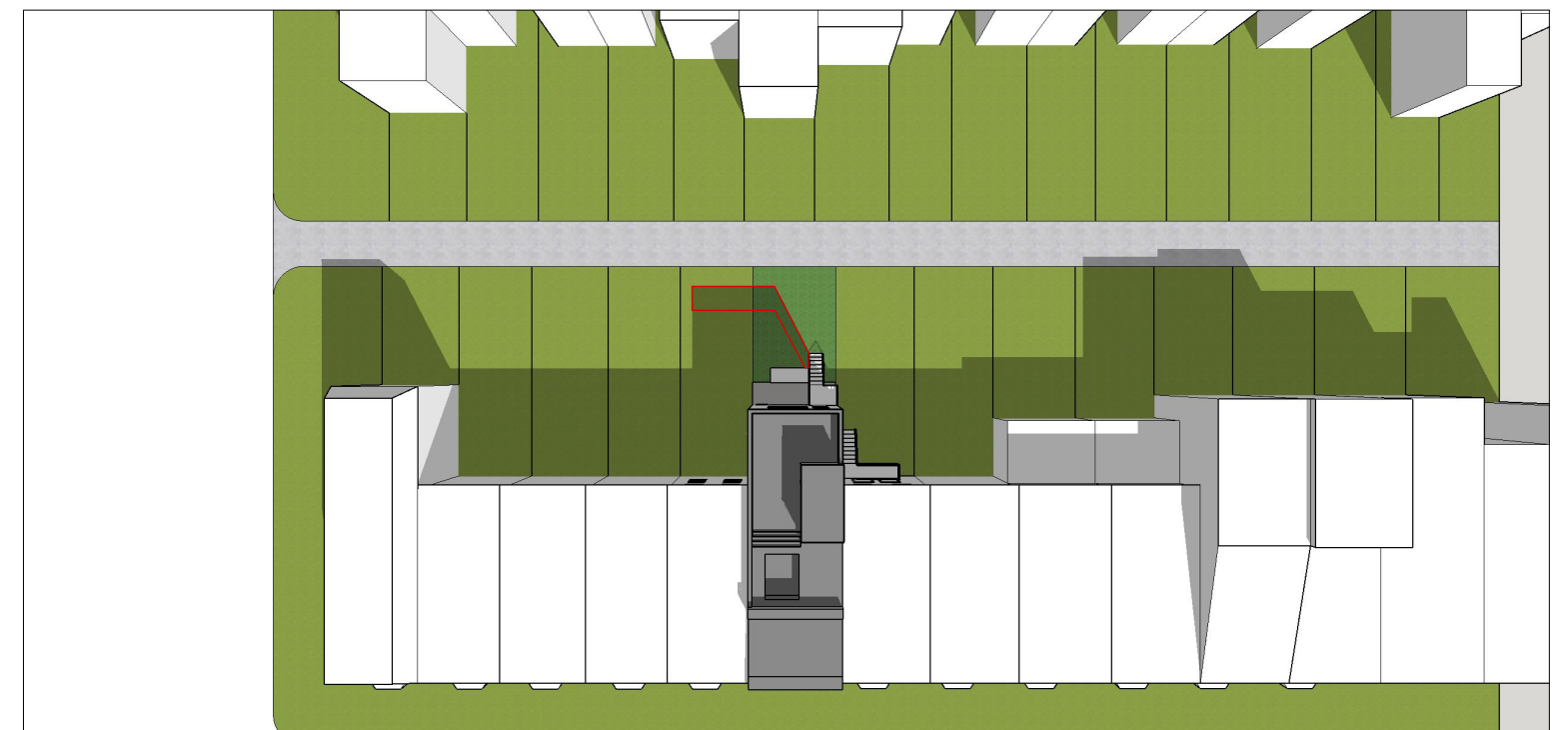

Proposed - 15' Extension

— ADDITIONAL SHADE
FROM PROPOSED



Existing

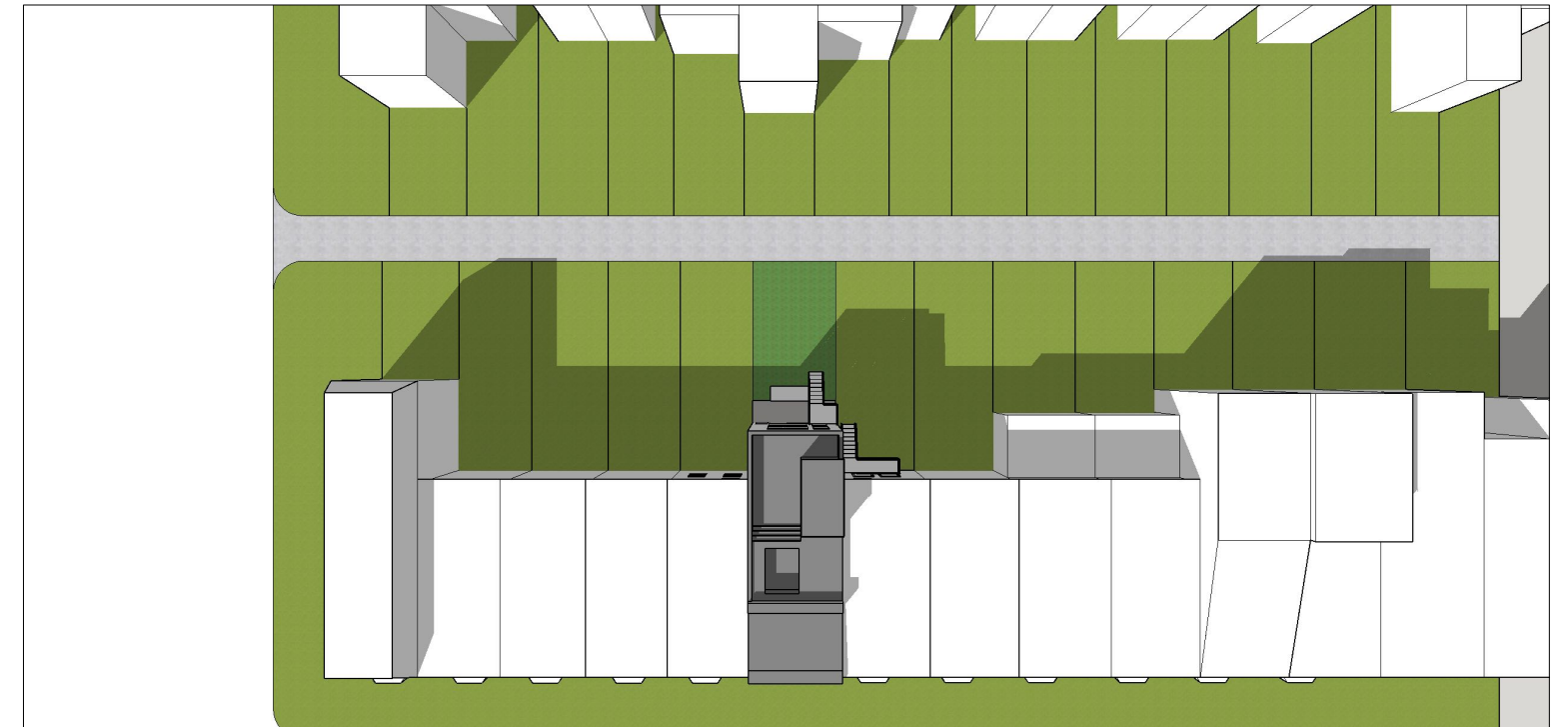

Matter of Right - 10' Extension

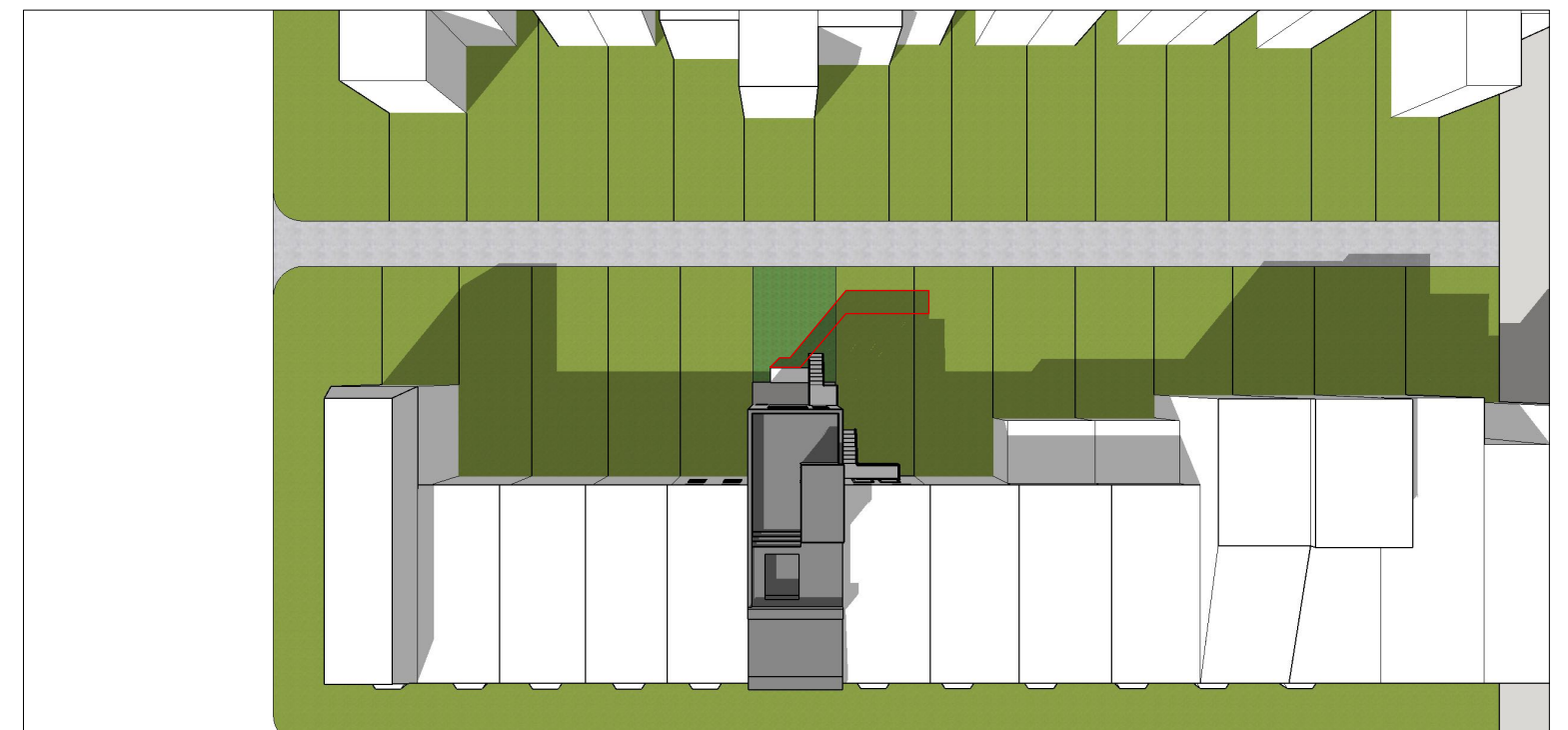

Proposed - 15' Extension

— ADDITIONAL SHADE
FROM PROPOSED



Existing

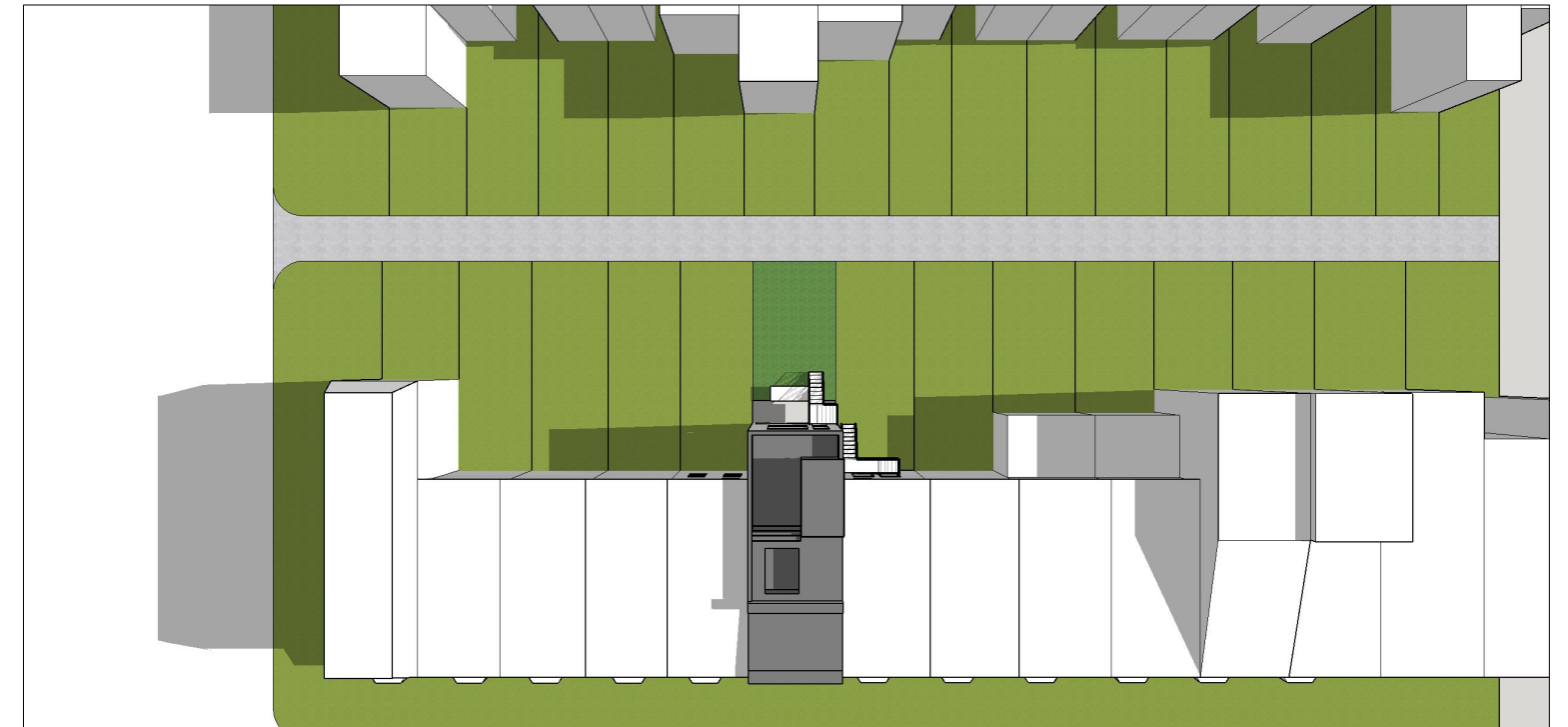

Matter of Right - 10' Extension

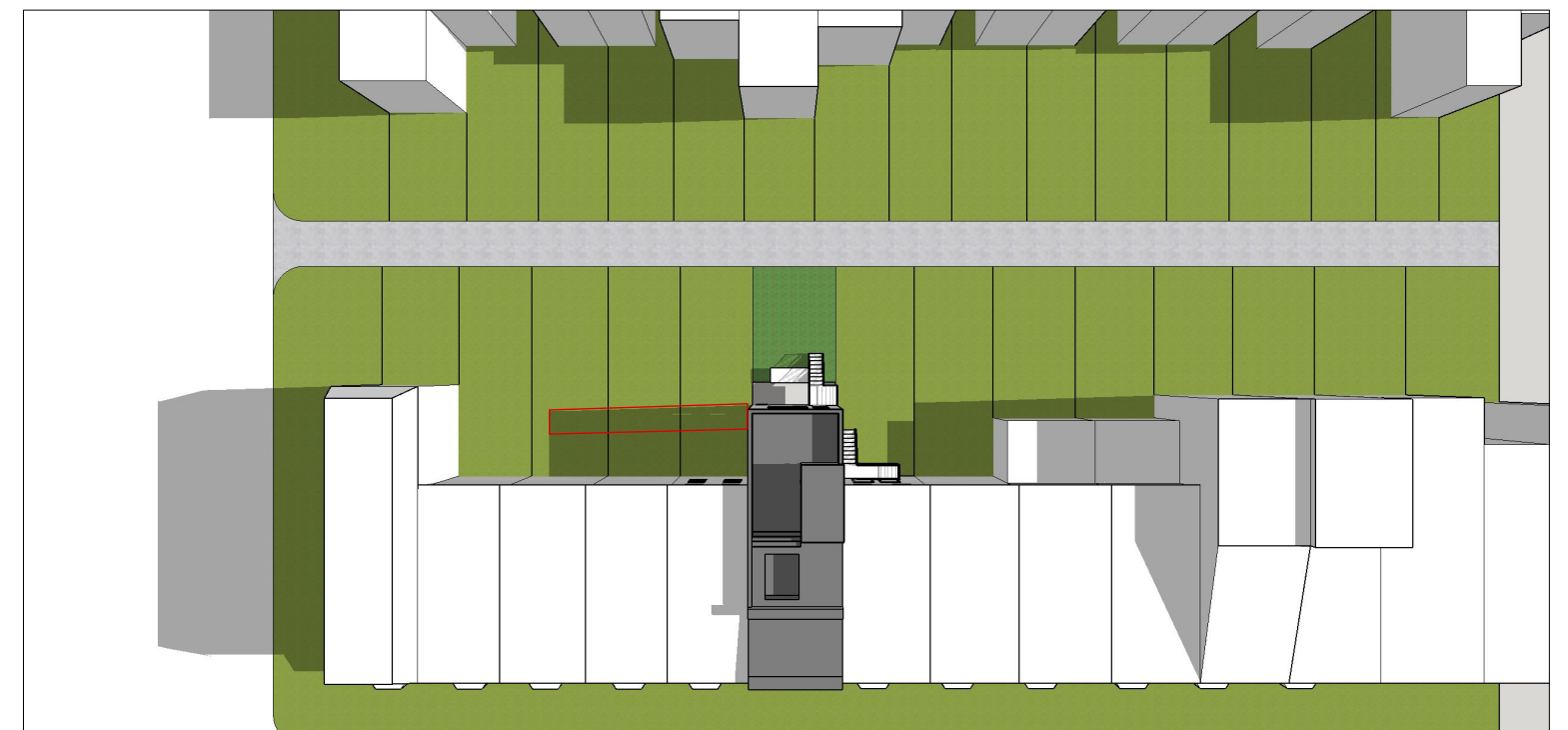

Proposed - 15' Extension

— ADDITIONAL SHADE FROM PROPOSED

⊕ SUMMER SOLSTICE- 9:00 AM
Washington, DC
Latitude: 38.915000N Longitude: 77.034047W

FOR DESIGN PURPOSES ONLY
addition and interior renovation to:
1457 Swann St NW
Washington, DC

08.12.21
date



Existing

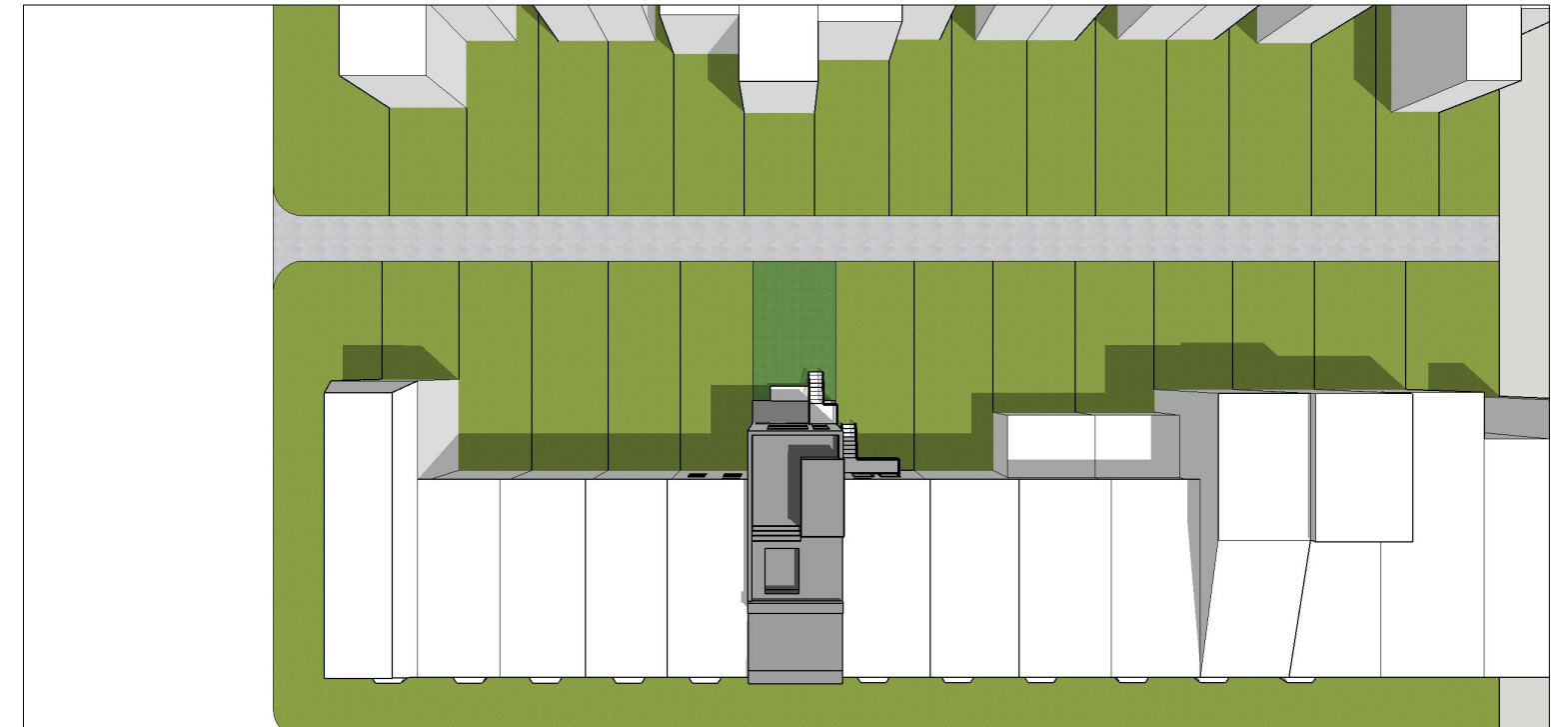

Matter of Right - 10' Extension

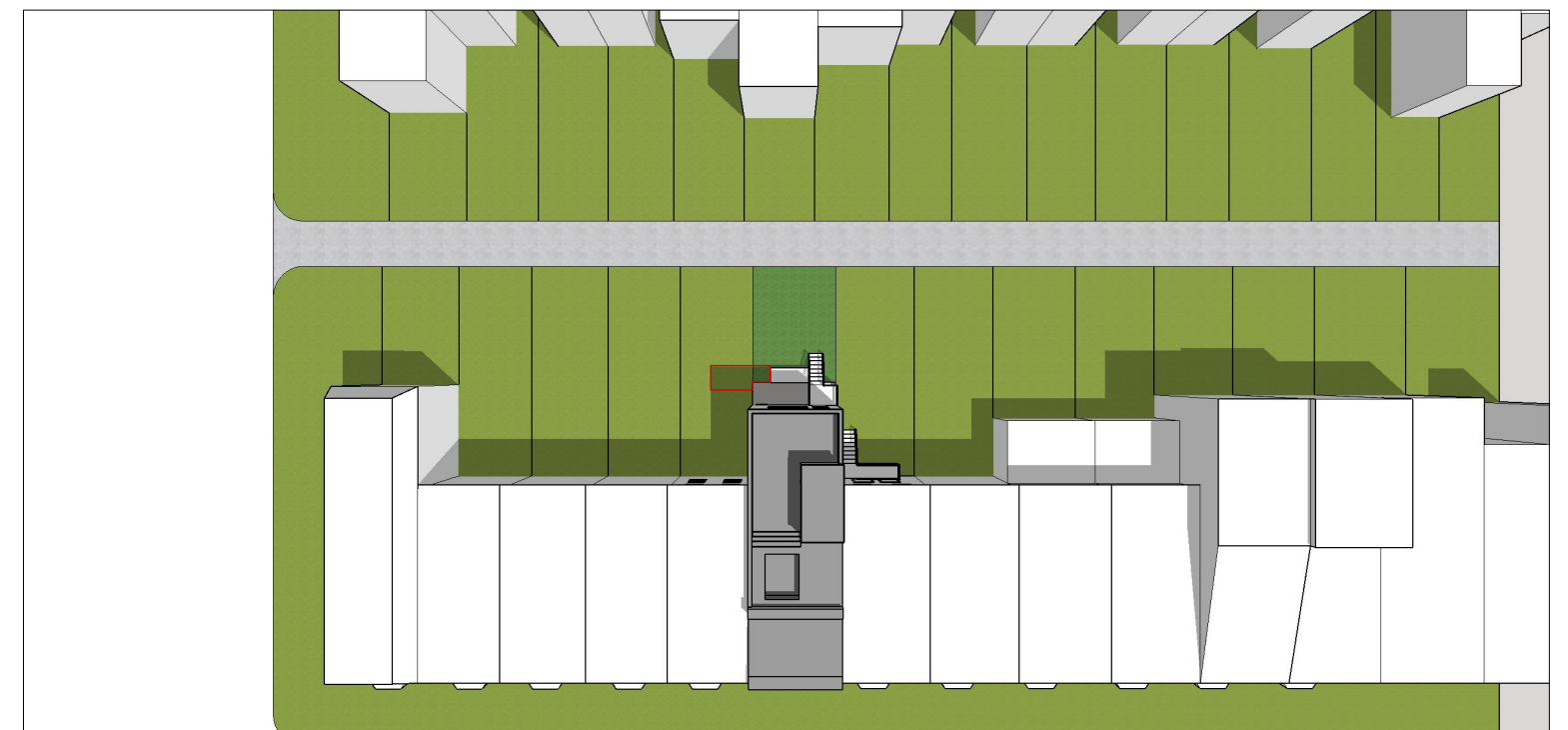

Proposed - 15' Extension

— ADDITIONAL SHADE
FROM PROPOSED

⊕ SUMMER SOLSTICE- 12:00 PM
Washington, DC
Latitude: 38.915000N Longitude: 77.034047W

FOR DESIGN PURPOSES ONLY
addition and interior renovation to:
1457 Swann St NW 08.12.21
Washington, DC date

SS-1.05

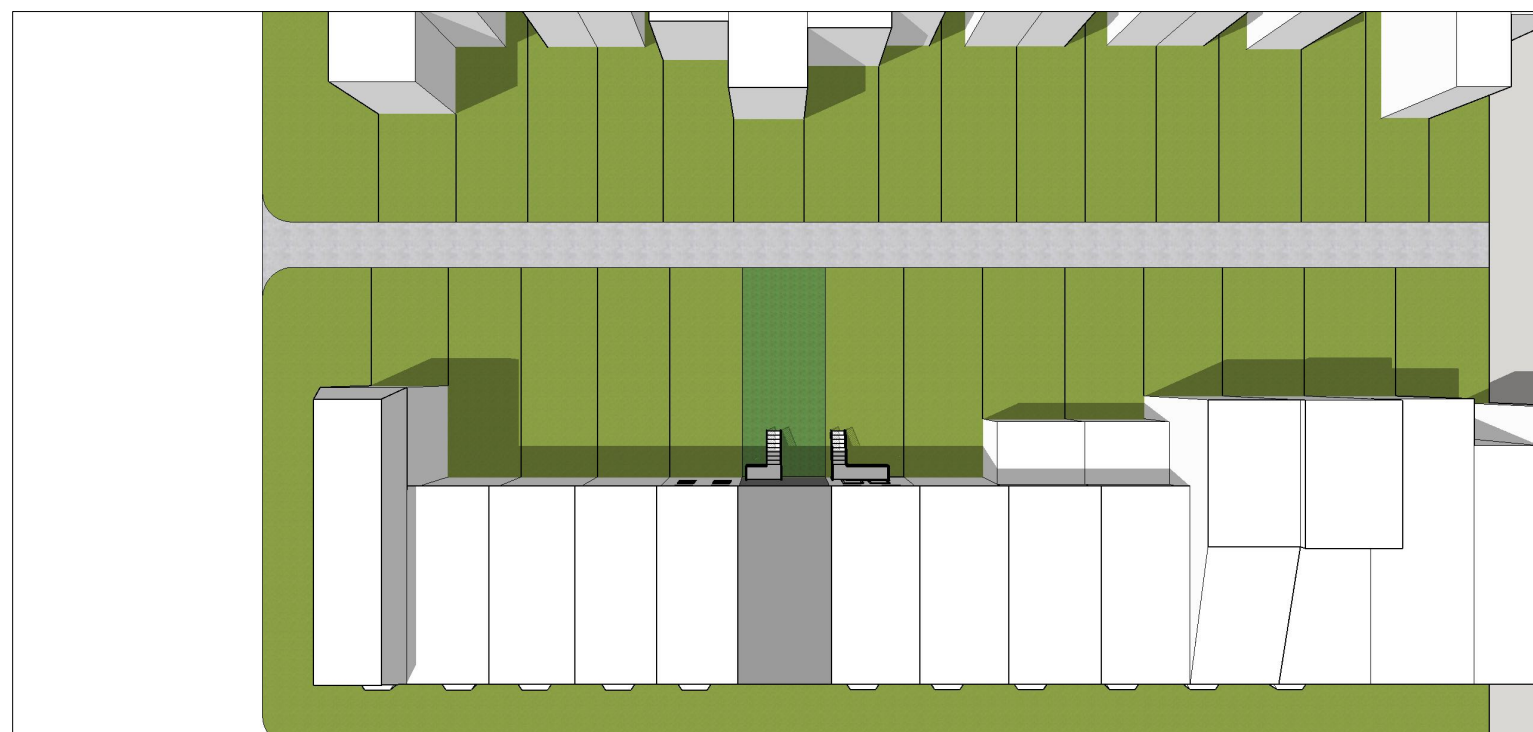

Existing

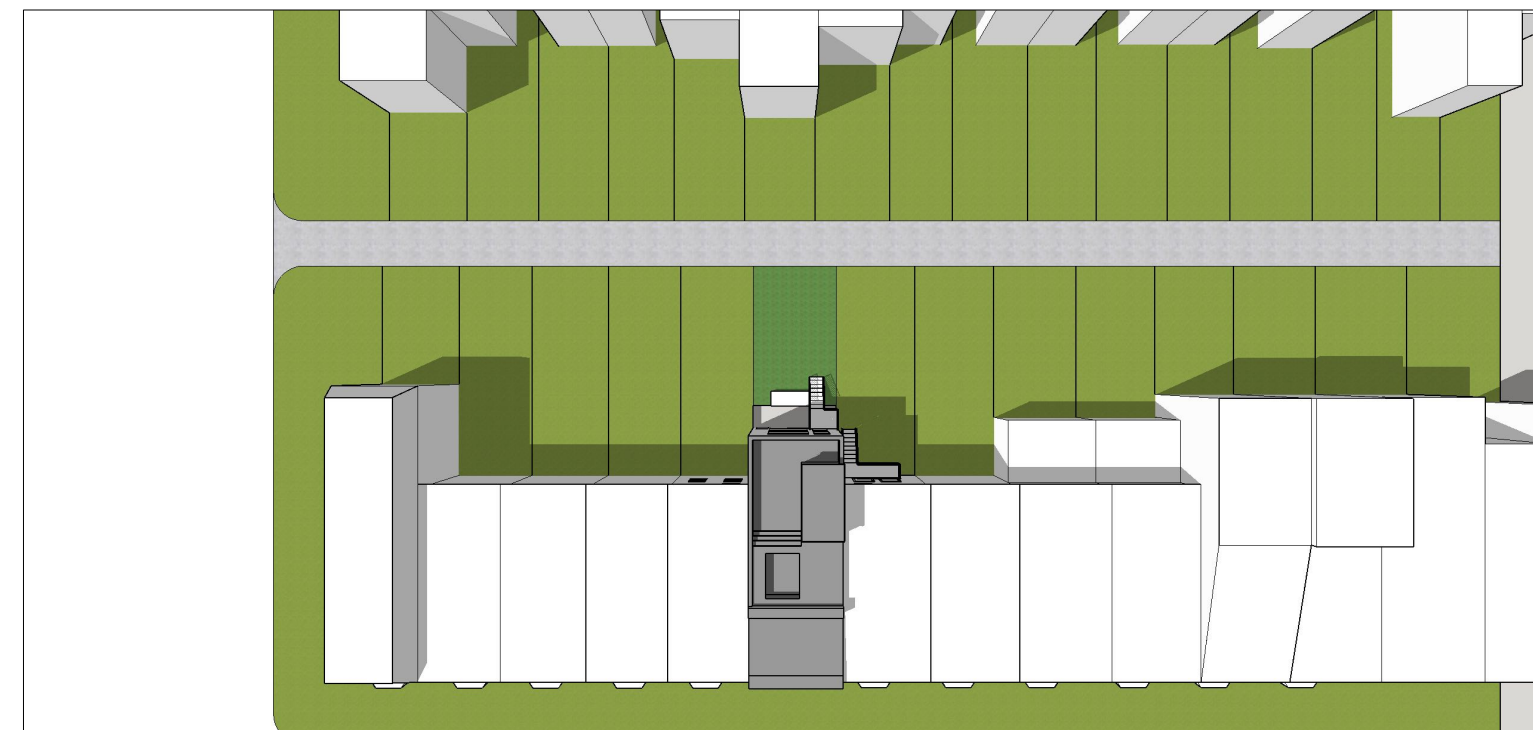

Matter of Right - 10' Extension

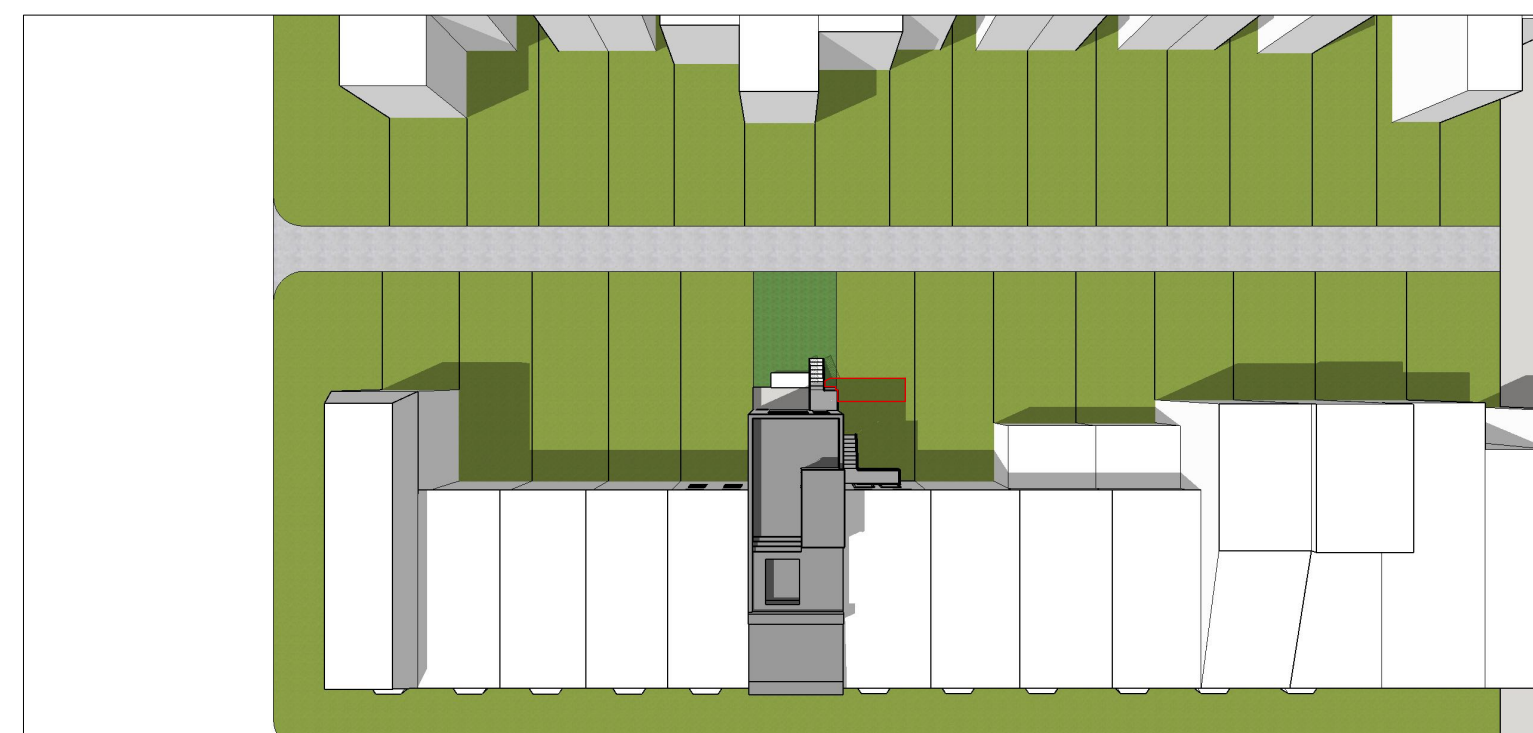

Proposed - 15' Extension

— ADDITIONAL SHADE
FROM PROPOSED

⊕ SUMMER SOLSTICE- 3:00 PM
Washington, DC
Latitude: 38.915000N Longitude: 77.034047W

FOR DESIGN PURPOSES ONLY
addition and interior renovation to:
1457 Swann St NW
Washington, DC

08.12.21
date

SS-1.06

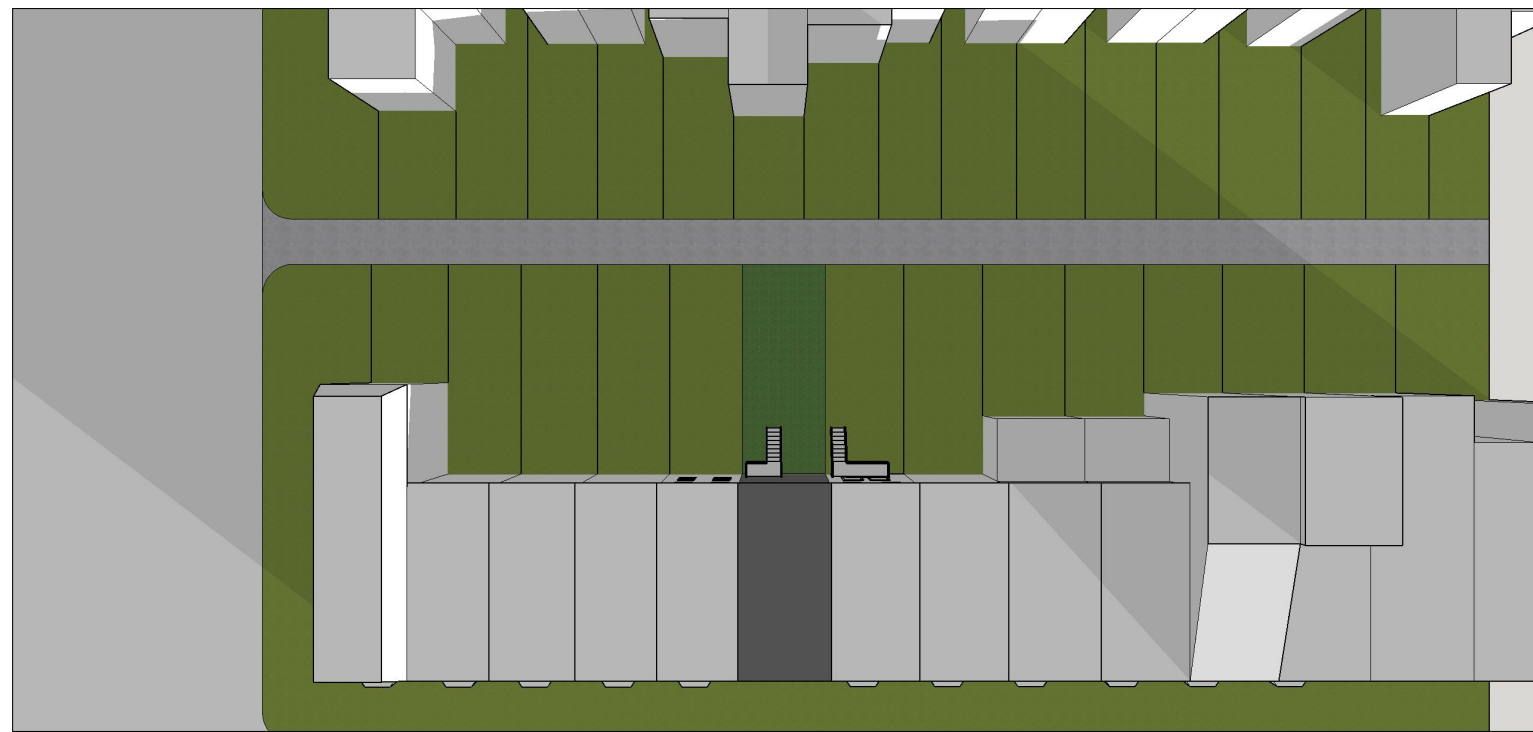

Existing

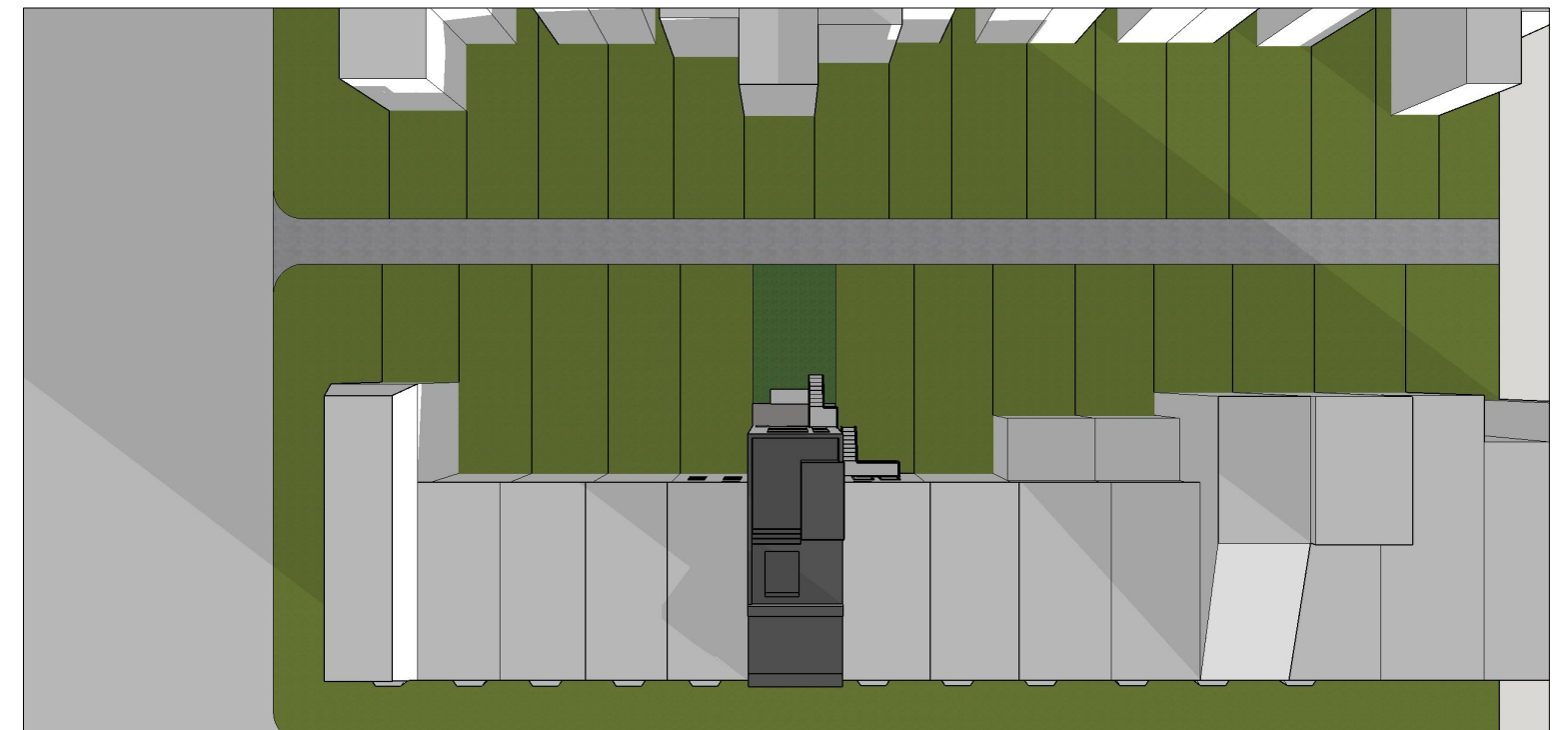

Matter of Right - 10' Extension

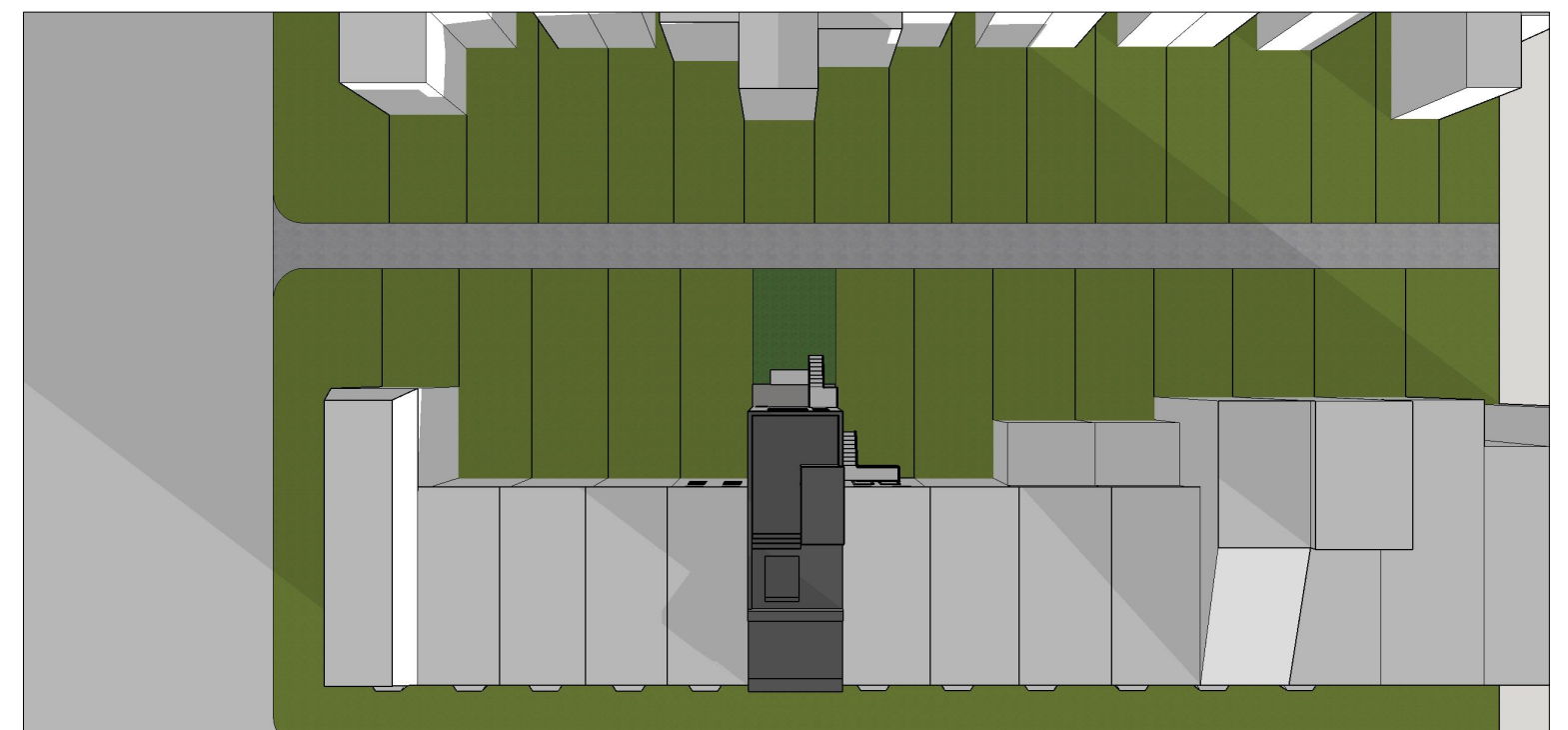

Proposed - 15' Extension

— ADDITIONAL SHADE
FROM PROPOSED

⊕ WINTER SOLSTICE- 9:00 AM
Washington, DC
Latitude: 38.915000N Longitude: 77.034047W

FOR DESIGN PURPOSES ONLY
addition and interior renovation to:
1457 Swann St NW
Washington, DC

08.12.21
date

SS-1.07



Existing

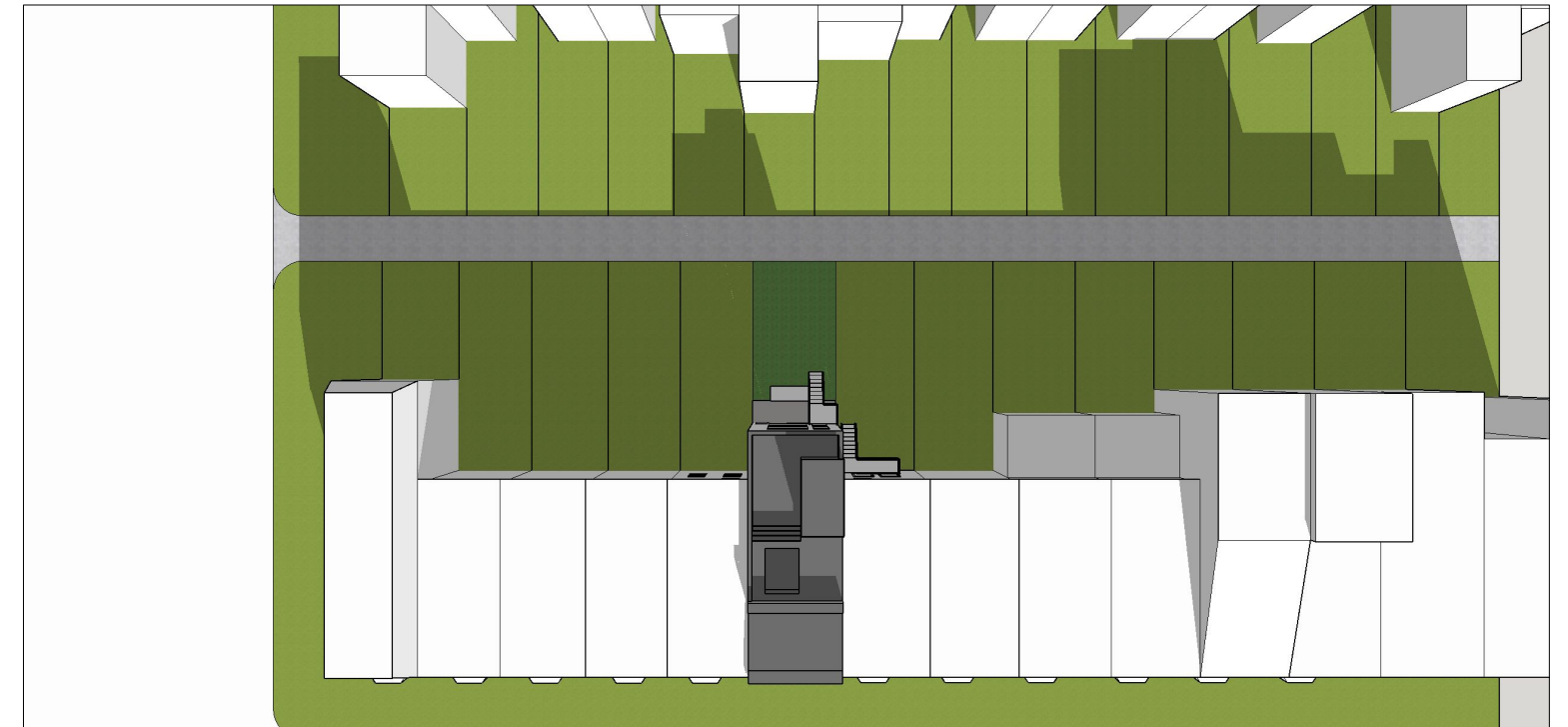

Matter of Right - 10' Extension

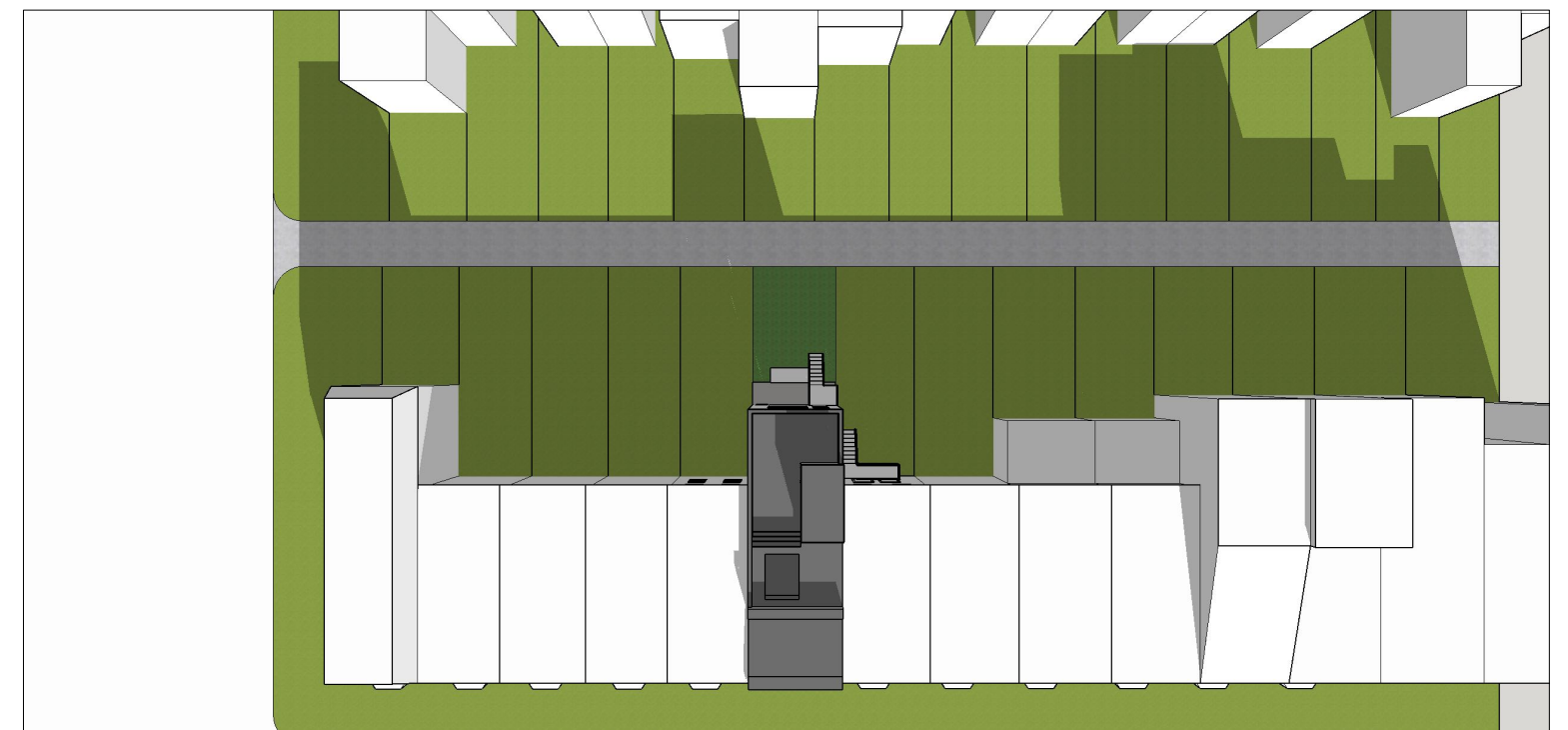

Proposed - 15' Extension

— ADDITIONAL SHADE
FROM PROPOSED

⊕ WINTER SOLSTICE- 12:00 PM
Washington, DC
Latitude: 38.915000N Longitude: 77.034047W

FOR DESIGN PURPOSES ONLY
addition and interior renovation to:
1457 Swann St NW
Washington, DC

08.12.21
date

SS-1.08



Existing

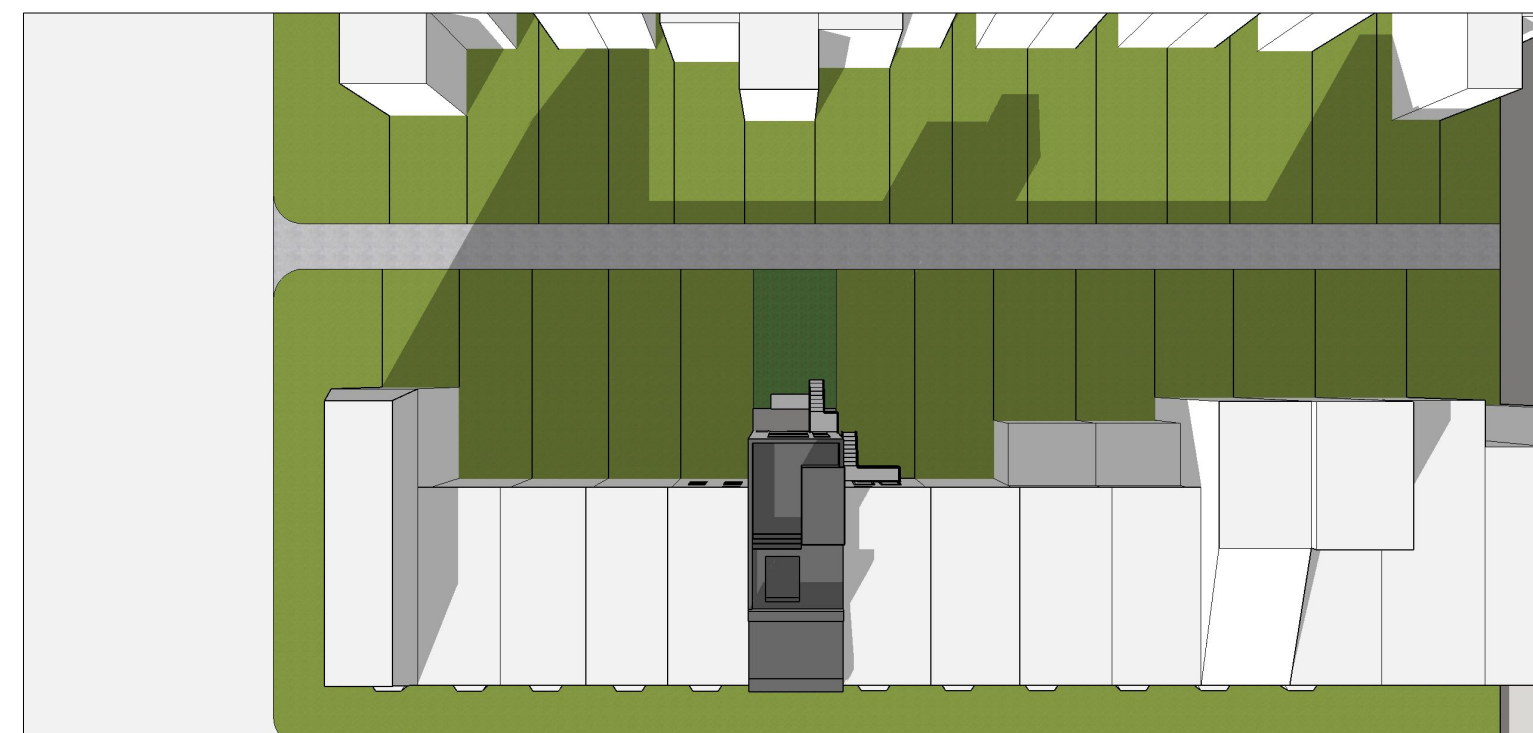

Matter of Right - 10' Extension

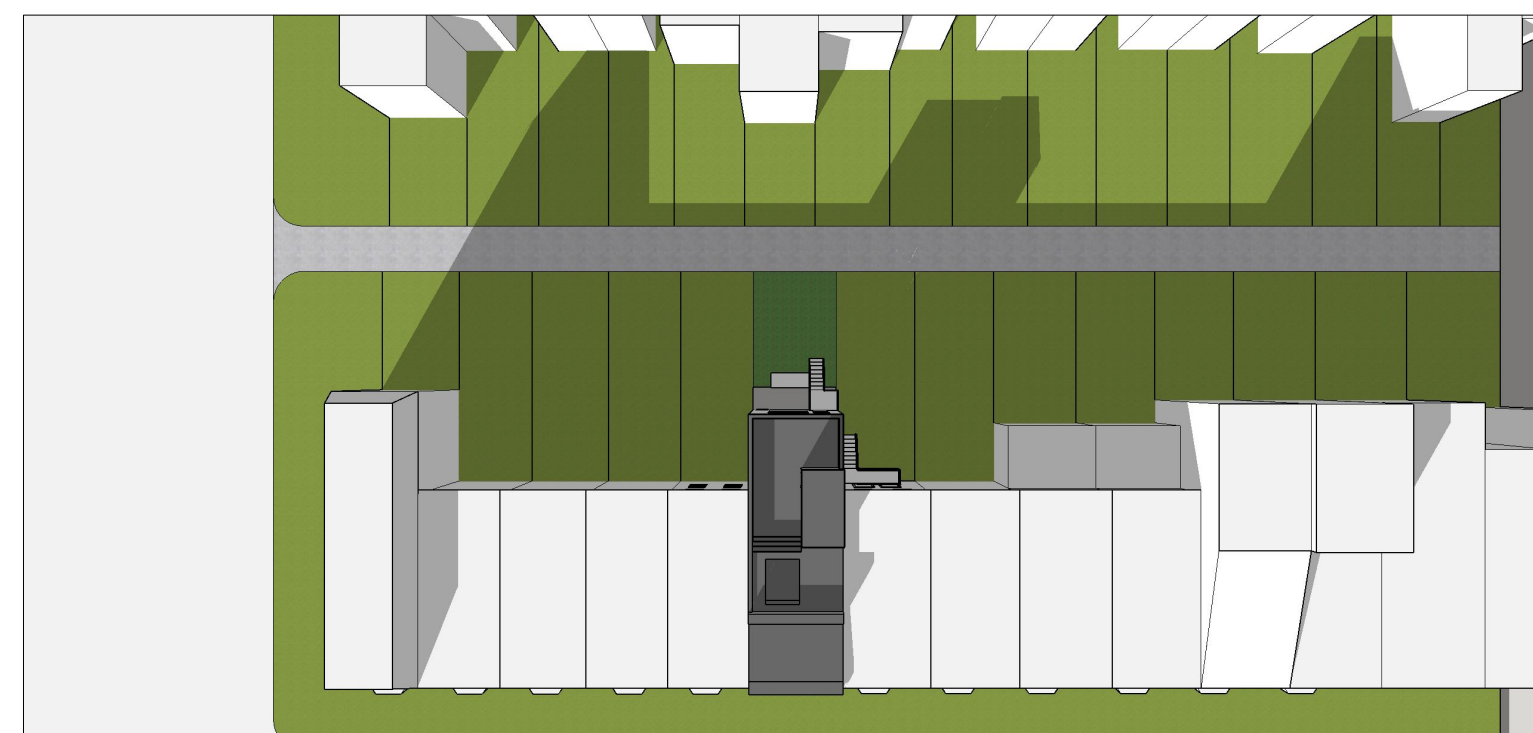

Proposed - 15' Extension

— ADDITIONAL SHADE
FROM PROPOSED

⊕ WINTER SOLSTICE- 3:00 PM
Washington, DC
Latitude: 38.915000N Longitude: 77.034047W

FOR DESIGN PURPOSES ONLY
addition and interior renovation to:
1457 Swann St NW
Washington, DC

08.12.21
date

SS-1.09